

MICHEL LYSIGHT

SONATA

for bassoon and piano

BASSOON

to Scott Pool

Bassoon

SONATA

for bassoon and piano

Michel LYSIGHT

I

Allegro ♩ = ± 104

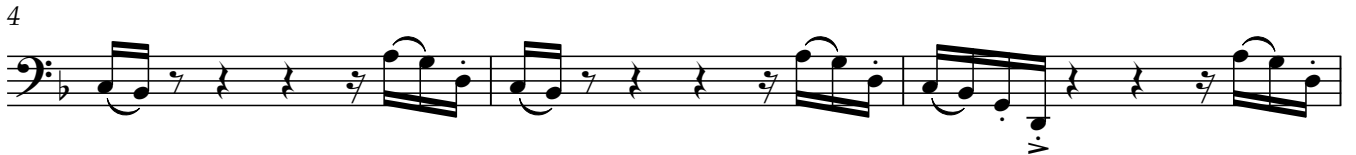

22

24

26

29

33

35

37

39

41

43

Bassoon

4

55 **G**

mf 3 *f*

60

3 *p*

65

ff *pp*

69 Pno. **H**

f 3

74

3

79 **I** Pno.

3 3

85 Pno.

3

90 *mp* *fp* *accel.*

mp *fp* *accel.*

93 **J** Tempo primo ♩ = ± 104 Pno.

f 3

96

3

98

100 K

102

104

106 L

108

110

112 Pno. M

115 Pno. *p*

118 *fp* *ff*

Bassoon

II

6

Lento ♩ = ± 60

Pno.

4 **f** **A**

8 **pp**

11 **f** **p**

13 **mf** **f**

16 **pp** **p** **B**

19 **mp** **mf**

22 **ff** **Pno.**

25 **poco rit.** **C** **a tempo** **mf** **pp**

28

Bassoon

31 **D**
f *p*
3 3

34
mf *fp* *f*
3 3 3

38 **E**
3 3

41
mp *mf* *pp*

45 Pno. *p*
3 3

48

50 **F** Pno. *f* *mp*
3 3

53
p
3 3

56 Pno. 3

60 rit.
3 3

III

Allegro moderato ♩ = ± 104

p

6

11 **A**
fp < f

15

18 **B**

21

23

25

27

29 *p* *ff*

Bassoon

10

32 C Pno.

35

37 *f* *p*

39 *f* *p* D Pno. gva.

42

46 E *mf*

50 F *p* *f*

53

55

57 G

60

63

63

66

68

68

70

70

74

74

76

76

78

78

80

80

84

84

COPYRIGHT NOTICE

Short: Be fair.

Medium: Stealing music is bad, wrong and illegal. People worked a lot to compose, engrave and publish this work. Stealing it just because it's easier than robbing a bank is a miserly idea. Don't be a pirate. Everybody hates pirates, even their mothers.

Legal: This score is copyrighted and registred at the Belgian authors society, Sabam. All rights reserved. No part of this publication may be reproduced, stored, introduced into a retrieval system, distributed or transmitted in any form or by any means, including, without limitation, photocopying, recording, or other electronic or mechanical methods, without the prior written permission of the publisher, except in the case of brief quotations embodied in certain noncommercial works permitted by copyright law. The scanning, uploading, and/or distribution of this document via the internet or via any other means without the permission of the publisher is illegal and is punishable by law. Please purchase only authorized editions and do not participate in or encourage electronic piracy of copyrighted materials. For permission requests, email info@newconsonantmusic.com.