

# TENSON

for clarinet trio or string trio or wind trio

Michel LYSIGHT

## I

Moderato ♩ = ± 80

Cl. or Va.

A

# II

Andante  $\text{♩} = \pm 66$

A

1 *p*

8 *mf*

15 *f*

21 *rit.* *p* **D** Più mosso  $\text{♩} = \pm 80$  *f*

25 *fp*

30 *f*

34 *p*

38

41 *f*  
Ob. or Sop. Sax or Picc. Cl. or Vn.

47 *mf*

53 *p*

59 *f*

64 *p* *f* *mp* *f* *pp* *fp* *ff*

## III

4

Allegro  $\text{♩} = \pm 152$ 6 **A**11 **B**

16

21 **C**

26

31

36 **D**

41

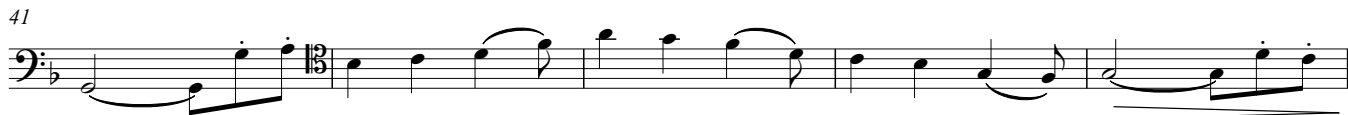
46 **E**51 **F**

56

60 **G**

64 **H**

69 Ob. or Sop. Sax or Picc. Cl. or Vn. **I**

74

79

84 **J** pizz. *f*

89 arco **K** *mf*

94 *mp* *f*

99 **L** *fp* *pp* *mp*

103 *ff*