

# CINQ NOUVEAUX CROQUIS

Violoncello

for violoncello and piano

Michel LYSIGHT

## POINTE D'ARGENT

Lento  $\text{♩} = \pm 63$

Pno.

**A**

*p* *mf*

6

*f* *p* *f* 3

11

3 3 3 *p*

**B**

*f* *ff* *p subito* *cresc.*

23

**C**

*ff*

28

**D**

*p* *pp*

33

*f* 3 3

38

3 *sul tasto* *ord.*

*p*

42

**E**

*mf* *pp* *p* *mf*

47

51

**F**

*f*

55

*mf* *mp* *rit.* *p*

sul II I II I

## SFUMATO

Andante  $\text{♩} = \pm 72$ 

Pno.

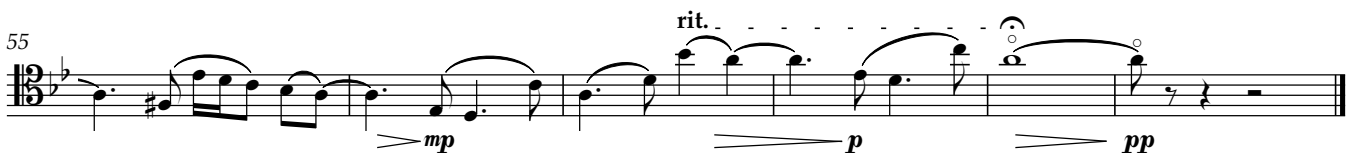
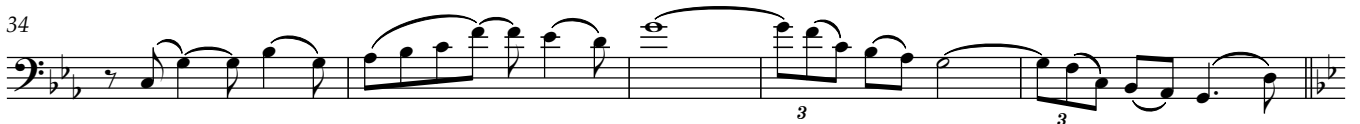
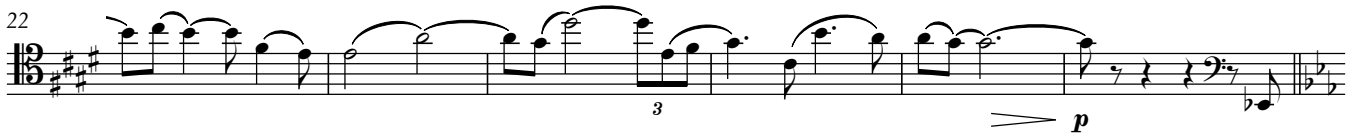
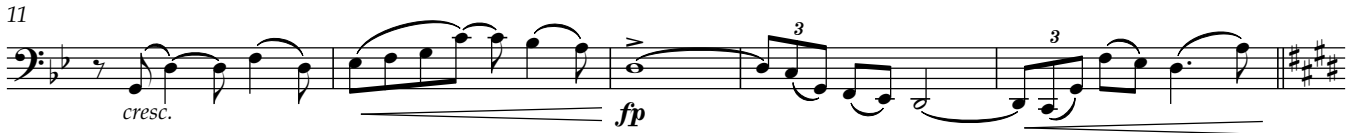

# ENCRE DE CHINE

Allegretto  $\text{♩} = \pm 92$

A

45 D  

48  

51  

54  

57 E  

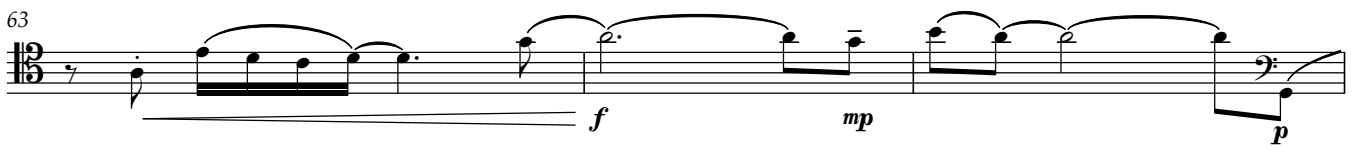
60  

63  

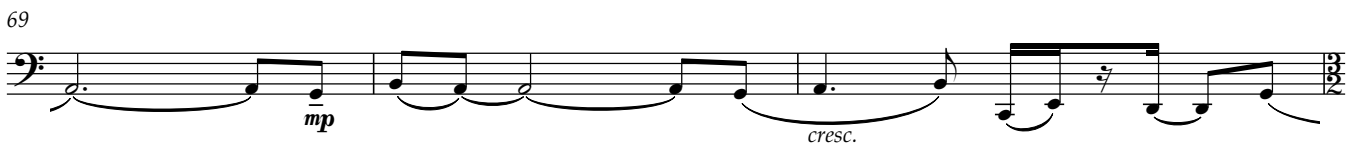
66  

69  

72  

# CAMAÏEU

Lento  $\text{♩} = \pm 60$

4

Pno.

A

8

11 B

Pno.

mf  $\rightarrow$  pp

mp

17 C

f

20

23 D

ff

26

fp

29 E

ff

mf  $\rightarrow$  p  $\rightarrow$  pp

33

p

36

39 F

Pno.

43

rit. . . . .

sul I

