

MICHEL LYSIGHT

VITRIOL

FOR THREE BASSET HORNS
OR THREE BASS CLARINETS
OR THREE CLARINETS

II

VITRIOL

II

for three basset horns or three bass clarinets or three clarinets

Michel LYSIGHT

I. VISITA INTERIORA TERRÆ...

Allegro $\text{♩} = \pm 126$

5

1

A

Small notes : only for clarinets

9

13

B

17

C

20

23

27

D

31

E

2

2

1

38 **F**

42 **G**

46

50 **H**

53

57 **I**

61 **J**

65 **K**

71 **L**

76 **M** *p*

80 *mf* *pp*

85 *mf* *fp* *mf* *ff*

II. RECTIFICANDO...

Lento $\text{♩} = \pm 66$

p

A

6 *mp*

B

12 *mf*

C

17 *f sub.*

21

D

24 *ff*

28 *p*

32 **E** Più mosso $\text{♩} = \pm 76$

p *mp*

35 *mf*

F

39

41 **G** (X3)

f *fp* *ff*

III. INVENIES OCCULTUM LAPIDEM

Vivo ♩ = ± 168

III

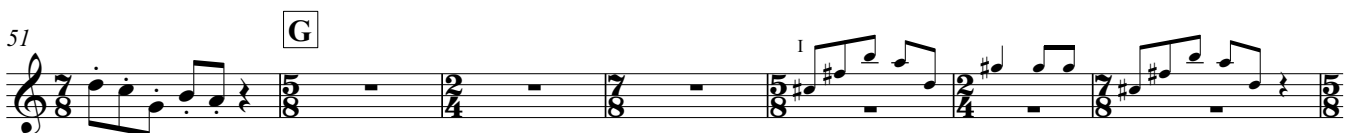
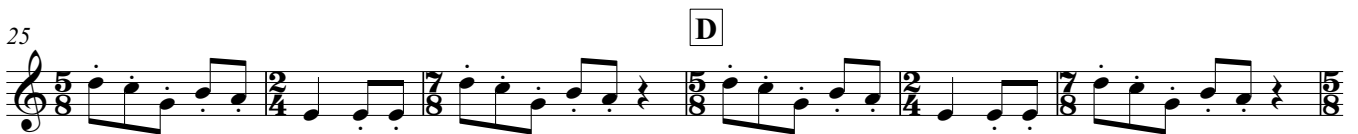
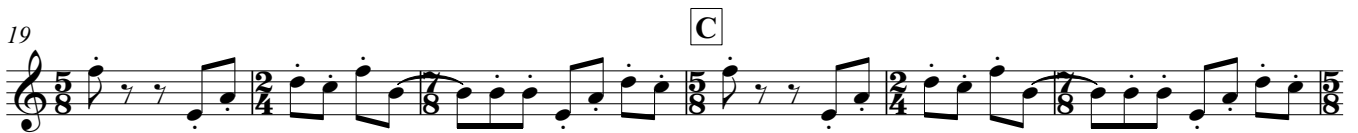
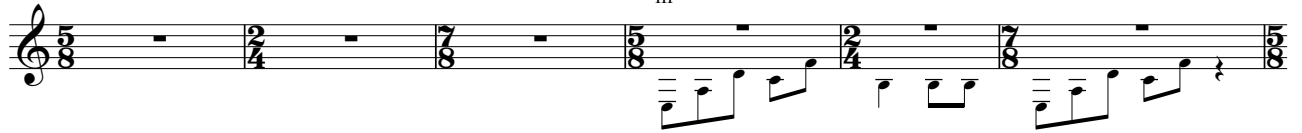

58 H

p *ff*

63

68 I III

p

75

mp

81 J

mf *f*

87

93

100 K III

fp *f* *p*

107

ff