

MICHEL LYSIGHT

L'ŒUVRE AU ROUGE

FOR CELLO QUARTET

VIOLONCELLO IV

L'ŒUVRE AU ROUGE

for cello quartet

Michel LYSIGHT

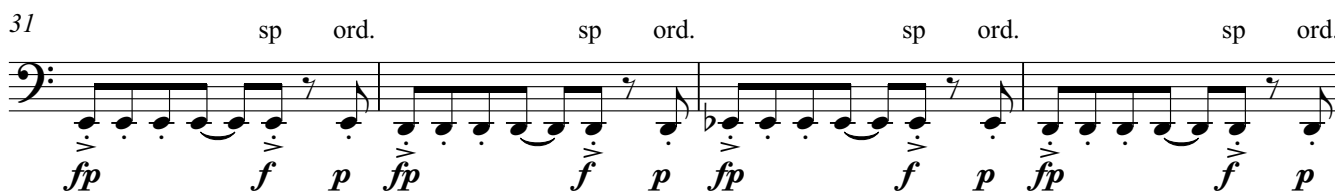
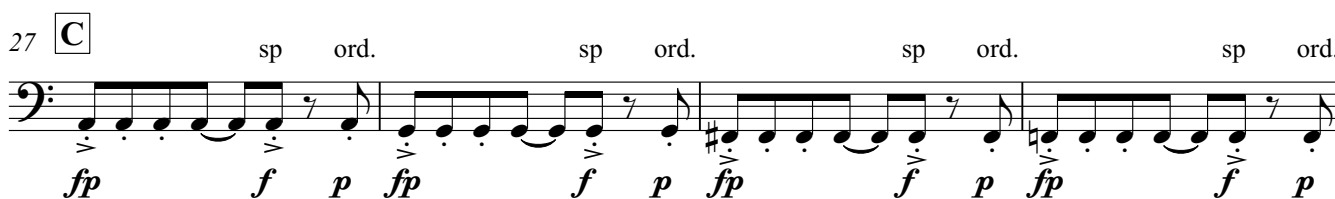
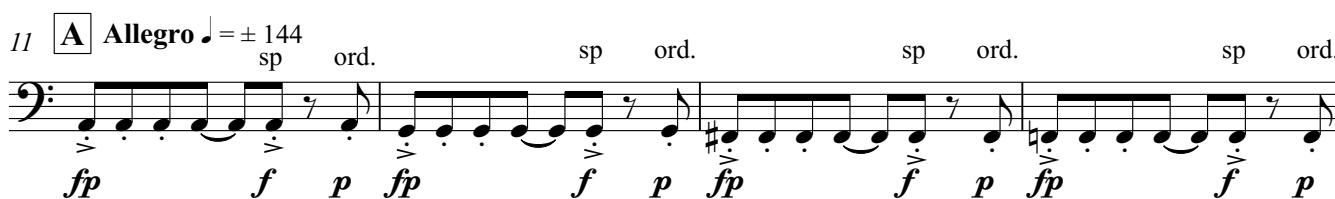
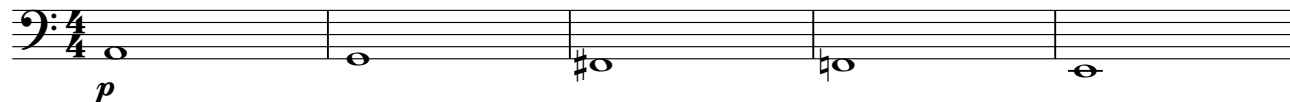
Lento $\text{♩} = \pm 66$
sul tasto

39

43

47

51 **E** Andantino ♩ = ± 76
pizz.

58 **F** arco

62

65

68 pizz. arco **G**

71

73

Violoncello IV

4

75

77 **H**

79

81

83

85 **I**

87

89

91

93

96

98

101 **J**

108

114 **K** Lento $\text{♩} = \pm 63$
ord.

120

124

128

133

136

Violoncello IV

6

138

140

144

148

153

156

160 **N** Andantino ♩ = ± 76

163

166

169 **O**

171

173

175

177

180

184

189

194 **Q** Allegro ♩ = ± 144

198

202 **R**

Violoncello IV

8

206 *sp* *ord.* *sp* *ord.* *sp* *ord.*

fp *f* *p* *fp* *f* *p* *fp* *f* *p*

209 *sp* *ord.* *sp* *ord.* *sp* *ord.*

fp *f* *p* *fp* *f* *p* *fp* *f* *p*

212 *sp* *ord.* *sp* *ord.* *sp* *ord.*

fp *f* *p* *fp* *f* *p* *fp* *f* *p*

215 *sp* *ord.* *sp* *ord.*

fp *f* *p* *fp* *f* *p* *ff*

218 **S** **Lento** ♩ = ± 66

fp

224

230

fp *ff*