

MICHEL LYSIGHT

L'ŒUVRE AU ROUGE

FOR CELLO QUARTET

VIOLONCELLO II

L'ŒUVRE AU ROUGE

for cello quartet

Michel LYSIGHT

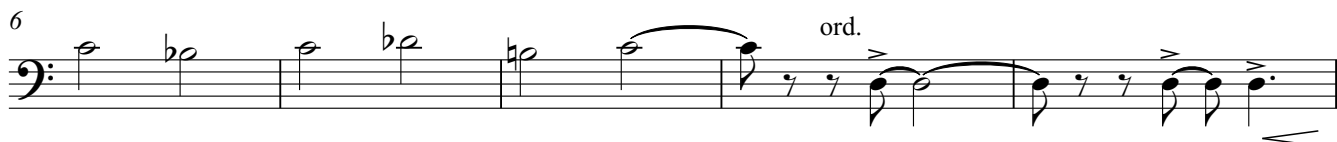
Lento $\text{♩} = \pm 66$
sul tasto

Violoncello II

2

41

46

51 **E** Andantino ♩ = ± 76

ff *pizz.* *mf*

56

60 **F** arco

p

64

67 *pizz.* arco **G** *f* *gliss.*

70

72

74

76 H

79

81

83

85 I

89

93

96

101 J

108

sul ponticello

Violoncello II

4 **K** Lento ♩ = ± 63

114 *ord.*
f mp

118

122

124

125

127

129

131

133 *pizz.*
f

136

L

141 arco

143

145

147

149

151

153

M

pizz.

156

arco

Violoncello II

6

N Andantino $\text{♩} = \pm 76$

160

162

164

166

168

172

177

182

188

194 **Q** Allegro $\text{♩} = \pm 144$ 

198

202 **R**

206

210

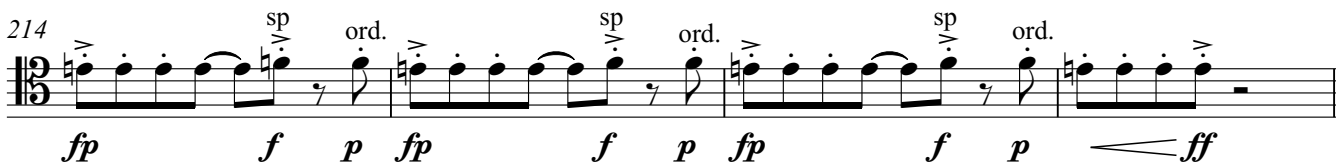

214

218 **S** Lento $\text{♩} = \pm 66$ 

223

229

