

4 Short Walzes

for recorder quartet

Waltz I

(2.30 min.)

Frédéric Devreese

Tempo di valse $\text{♩} = 58$

B. Rec. 

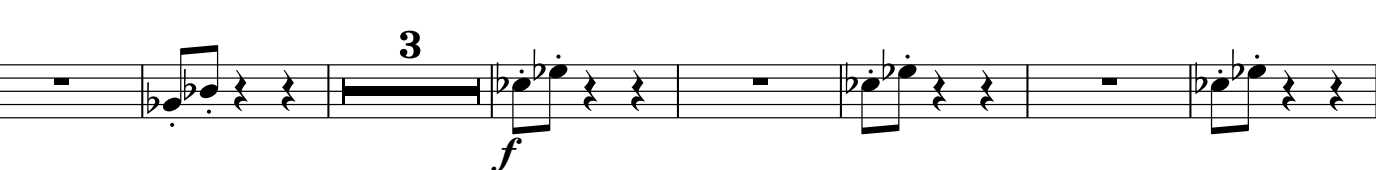
8 

18 

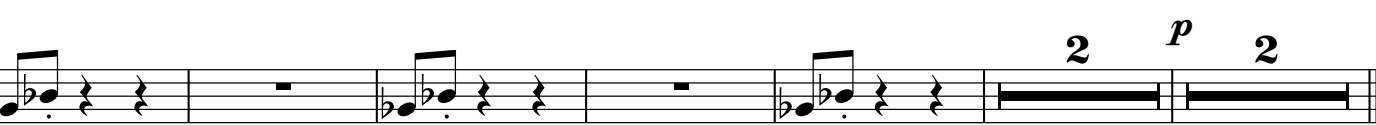
25 

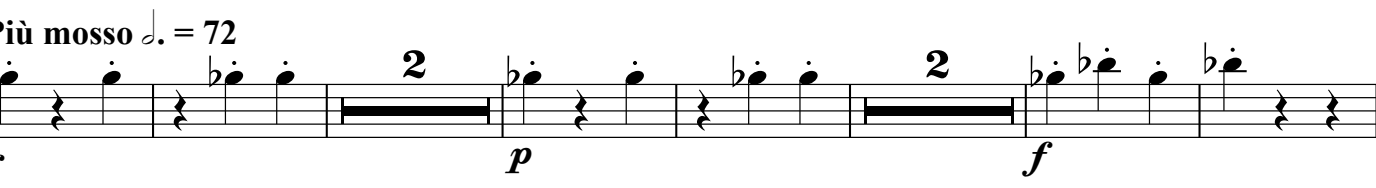
34 Più mosso $\text{♩} = 72$ 

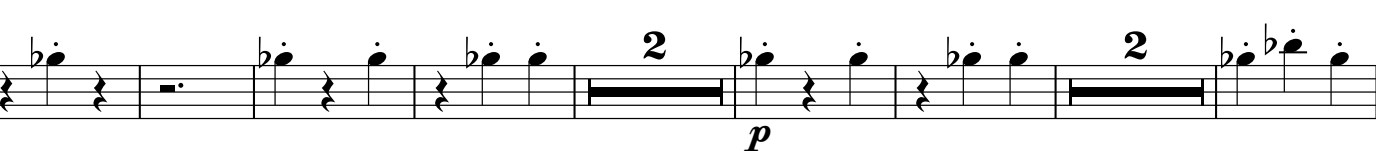
44 

55 

64 

Bass Recorder

72

78

86

93

100

106

112 **Tempo di valse** $\text{♩} = 58$

119

128

135

Bass Recorder

Waltz II

(1.30 min.)

Andante ♩ = 82

Bass Recorder

p dolce

6

12

20

rit.

25 **A tempo** ♩ = 82

pp

31

rit.

Tenor Recorder 2

Waltz III

(3 min.)

Allegretto ♩ = 140

Tenor Recorder 2

p dolce

10

pp

21

rall.

32

A tempo ♩ = 140

41

pp

rall.

49

Presto ♩ = 200

2

4

p

58

f

62

67

71

2

f

Tenor Recorder 2

78 *p* **4**

87 *f*

91

96

104 *p*

110

116 *f*

124

129

135 **Allegretto** ♩ = 140

p dolce

146 *pp*

153 *rall.*

Bass Recorder

Waltz IV

(3 min.)

Tempo di valse ♩. = 58

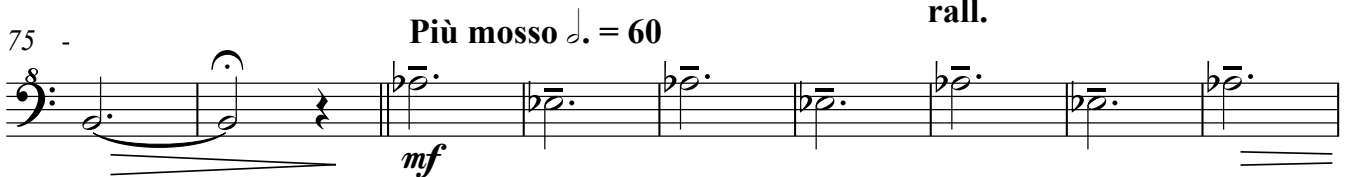
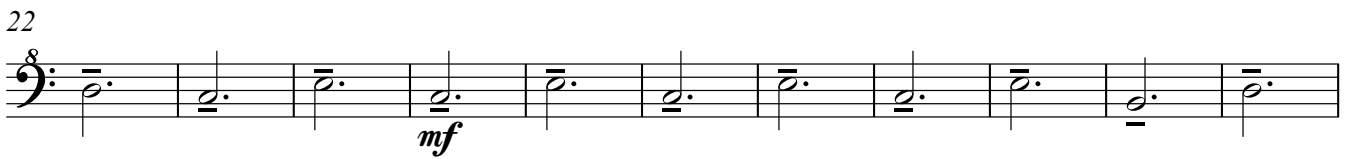

Bass Recorder

95

106

114

122

129

135 Più mosso $\text{♩} = 69$ 

144

152

159

167

174

Tempo primo $\text{♩} = 69$