

MICHEL LYSIGHT

# CONCERTO

FOR PIANO AND ORCHESTRA

---

VIOLONCELLO

---

Violoncello

# CONCERTO

for Piano and Orchestra

Michel LYSIGHT

## I

Andante  $\text{♩} = \pm 69$

4 A 3 2

11 Fl. + Ob. solo *mf*

15 B tutti pizz. *f*

19 2 2 4

28 C Vla. arco *p*  $\curvearrowright$  *mp*

33 *ff*

37 sul ponticello D Allegro  $\text{♩} = \pm 116$  ord. *fp*  $\curvearrowleft$  *ff* *pp*  $\curvearrowright$  *ff* 9

Violoncello

2

50 **E**

4 4 5 4

Vln. II

62 **F**

*mp*

65

68 **G**

71

74

77

80

83 **H**

86

*f* *mp* *p* *f* *mp*

91 **I**

95

99

102

106 **J**

113

118

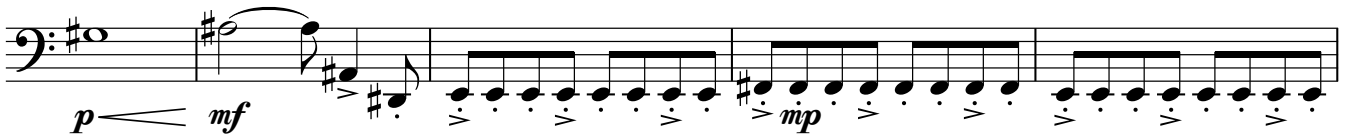

123

127

130 **K**

133

136

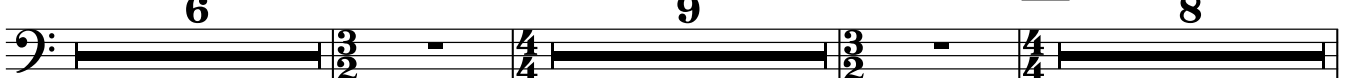

Violoncello

4

161 **N** a tempo  
6

Db.

**O**

171

**P**

175

pizz.

178

arco

181

**Q**

190

Picc.  
15<sup>ma</sup>

pizz.

195

arco

**R**

198

201

**S**

12

215

Picc.  
15<sup>ma</sup>

218

221 *pp* *mp*

223

226 **T** *f*

230

233

236 **U** *mp*

239

242 *f*

247 *mf* *f*

252 *mf* *f* *mf*

255 **V** Un poco meno mosso ♩ = ± 100  
con sordino *ff*

Violoncello

6

258 *accel.*

*p*

262 **W** *a tempo* senza sordino

*p*

266 Hn. *accel.*

*pp*

270 *a tempo* pizz. arco

*f* *ff*

273

*f* *ff*

277 **X** *Allegro* ♩ = ± 116

*p* *fp* *fp* *f*

280

*fp* *f* *fp* *f* *fp*

283

*fp* *f* *p* *mf* *fp*

287

*f* *ff*

Violoncello

II

Andante ♩ = ± 63

Fl. solo

5 **A**

10

13

17

pizz. tutti arco

21

24

28

32

**B** Allegro ♩ = ± 120

Bsn.

Violoncello

8

37

37-39: Bass clef, 2/4 time signature. Measure 37 starts with a forte (*f*) dynamic. Measure 38 has a piano (*p*) dynamic. The music consists of eighth-note patterns with slurs and accents.

40

40-42: Bass clef, 2/4 time signature. The music continues with eighth-note patterns and slurs.

43

43-45: Bass clef, 2/4 time signature. Measure 43 has a sharp sign (#) above the staff. Measure 45 has a forte (*f*) dynamic. Measure 44 has a piano (*p*) dynamic.

46

46-48: Bass clef, 2/4 time signature. Measure 47 has a mezzo-piano (*mp*) dynamic. Measure 48 has a fortissimo (*ff*) dynamic. Measure 49 has a fortissimo-piano (*fp*) dynamic.

49

49-51: Bass clef, 2/4 time signature. Measure 49 has a fortissimo-piano (*fp*) dynamic. The music features slurs and accents.

52

52-54: Bass clef, 2/4 time signature. Measure 52 has a forte (*f*) dynamic. Measure 53 has a mezzo-piano (*mp*) dynamic. Measure 54 has a fortissimo-piano (*fp*) dynamic.

55

55-59: Bass clef, 2/4 time signature. Measure 55 has a forte (*f*) dynamic. The music features slurs and accents.

60

60-65: Bass clef, 2/4 time signature. The music features slurs and accents.

66

66-70: Bass clef, 2/4 time signature. Measure 66 has a piano-piano (*pp*) dynamic. A box containing the letter 'C' is above measure 66. The music features slurs and accents.

71 **D**

77

83

89

95

**E**

101

104

111 **F**

115

*poco rit.*

Violoncello

# III

10

Moderato  $\text{♩} = \pm 82$

A

3

Bsn.

B

15

20

24

27

29

31

33

35

36

D

38

40 E

42

44

46

48 F

51 Vln. I pizz. *f* *mp* *f* *mp*

56 P. Hn.

60 arco

64 *mp*

67

71 G *f* *p* *mp* *p* *pp*

Violoncello

12

77

80

83

86

89

Meno mosso  $\text{♩} = \pm 72$

93

98

103

105

107

111
