

Oboe

PENTAGRAMME

for flute, oboe (or violin), clarinet, horn (or viola) and bassoon (or violoncello)

Michel LYSIGHT

Allegro moderato ♩ = ± 104
Cl.

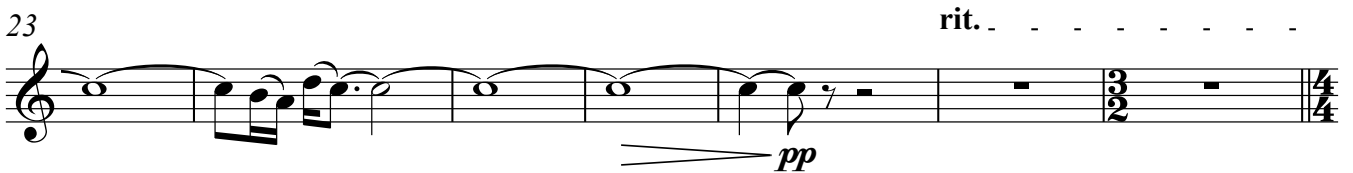
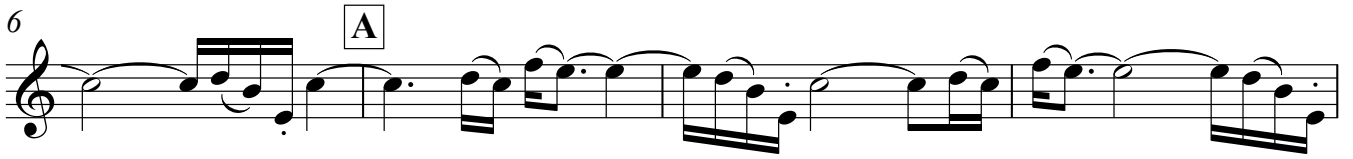

Oboe

2

45 *mp* *mf* *f* **D**

51

57

62 **E** 2 Cl. *mf* *f*

69 *mf* *pp* *ppp*

74 **F** *Vivo* ♩ = ± 152 *p*

79 *mp*

84

90 **G** *mf* *f*

97 *Cl.*

103 **H**

109 *p*

114 *mf* *cresc.*

119 *ff* *Cl.*

125 **I** *> p*

131 *mp*

136 *mf* **J** *p* *ff*

142 **2** **3** **2** *♩ = ♪*

Oboe

4

K Moderato $\text{♩} = \pm 76$

153 Fl.

158 Fl.

164

168 **L**

172

177

181 **M** Allegro moderato $\text{♩} = \pm 104$

185

189

193 **N**

197

201

205

209

213

217

221

225

229

233

Oboe

6

241 Hn. or Va. Fl.

p *mf*

247 Cl. **Q**

p *mf* *ff*

252 Fl. **2**

f

258 Cl. **3**

265

269 Fl. **R** **2**

p *f*

275

279

282 Fl. *p subito*

286 S
ff subito

290

295 Fl. T

299 Fl. *f*

303 Fl.

307 U *p*

311 *ff*

315 *p*

319 *fp* *ff*

Oboe

8

322 **V** Allegro moderato $\text{♩} = \pm 104$

327

331

335

338

342

347 **W** Allegro moderato $\text{♩} = \pm 104$

351

355

359

363

367

371

374 X

fp

378

382

mp e cresc.

386

f

390

Oboe

10

393

396

399

402

406

410

414

419
