

PENTAGRAMME

for flute, oboe (or violin), clarinet, horn (or viola) and bassoon (or violoncello)

Michel LYSIGHT

Allegro moderato ♩ = ± 104

Fl. *f*

6 **A**

10

15

19 **B**

23 *rit.* *pp*

30 **C** Moderato ♩ = ± 76 *p*

37 *mp*

43 *mf*

49 **D** *f*

55 Bsn. or Vc.

Clarinet in B \flat

2

61

66 **E**

mp

71

mf

74 **F** Vivo $\text{♩} = \pm 152$

pp *mp*

Bsn. or Vc.

83

pp *mf*

G

91

f

98

H

105

112

p *mf* *cresc.*

118

ff

125 **I** *Fl.*

131

137 **J**

145

153 **K** *Moderato* ♩ = \pm 76

157

162

167 **L**

171

177 *accel.*

Clarinet in B \flat

4

180 **M** Allegro moderato $\text{♩} = \pm 104$
 Ob. or Vln.

p *pp* *mp*

184

189

193 **N**

198

202 *mf*

207 *pp*

211 **O**

mp *mf*

216 *p*

221 *mf*

226 **P**

231 *f*

236 **5**

245 Fl. *mf* *p* *mf*

251 **Q** *f*

257 *ff*

262

266 *p*

271 **R** *mp* *f*

276

281 *p subito*

286 **S** *ff subito*

Clarinet in B♭

6

290

295 T

300

f subito

304 U

308

p *ff*

313

p

318

cresc. *ff*

322 V Allegro moderato ♩ = ± 104

ppp *f* *ppp* *f*

328

333

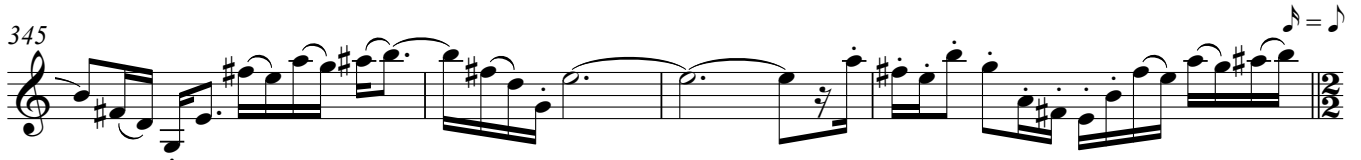

Clarinet in B \flat

8

381

mp e cresc.

385

f

390

394

399

p

404

mp

Fl.

Ob. or Vln.

410

mf

p

senza ritenuto

417

pp

p e cresc.

ff