

Double Bass

# NOVEMBER

for String Orchestra

Michel LYSIGHT

Lento  $\text{♩} = \pm 60$

Vc. 

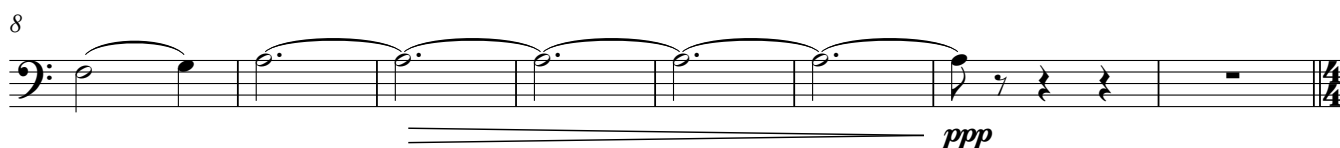
8 

16 **A** Allegro  $\text{♩} = \pm 126$

22 

28 

34 **B** 

38 

43 **C** 

48 

53

57

61 **D**

67

76

83

88

94 **F**

100

106

112

118

124

130

135

140

147

156

163

168

174

180

185

195

201

206

211

216

220

224 **O** Lento  $\text{♩} = \pm 60$  *Vc.* *pizz.* **P**

239 **Q** Allegro  $\text{♩} = \pm 126$  *arco* *Vc.* *col legno batt.* *Vln. I, II, Vla.* *8va*

244 *arco* *fp* *f*

251 **R** *p*

Double Bass

6

257 S

4 2 5

Vln. I  
8va

270 T

*p* *ff*

274

*mp*

281

*ff*

285

*mp*

289

*p*

296 U

*cresc.*

302

*mf* *cresc.*

308

*f* *p*

316 V

*ff*

320

326 **W**

331

336 **X**

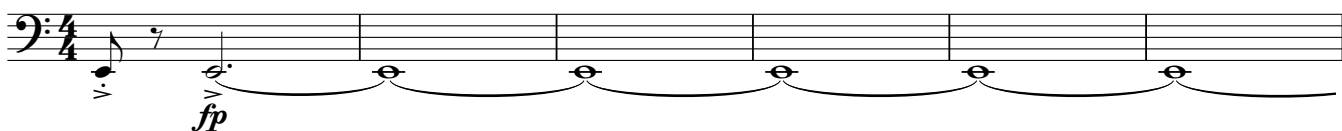

342

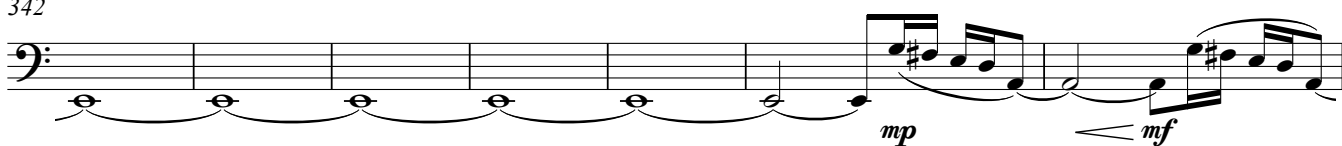

349

353

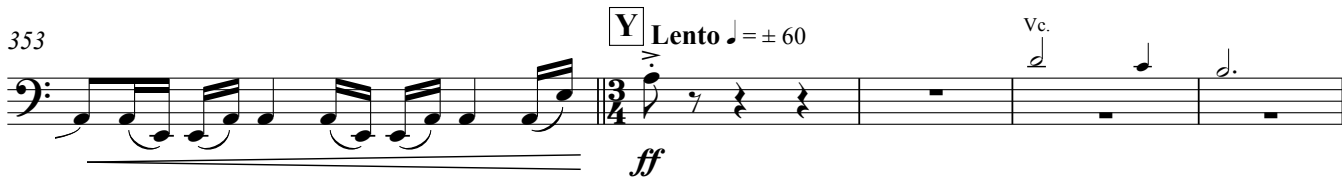

358

364 **Z**

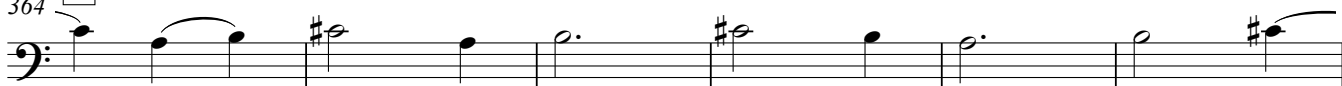

370

