

LE THÉORÈME D'INCOMPLÉTUDE

for four trumpets, horn, four trombones and tuba

Michel LYSIGHT

Allegro moderato $\text{♩} = \pm 100$

A 12 3 Tpt. IV *p e cresc.*

18 rit. **B** Moderato $\text{♩} = \pm 80$ *f*

25 **C** 7 *> p*

39 Hn. **D** *p < mf*

47 **E** 2

55 Tpt. II 3

60 **F** Vivo $\text{♩} = \pm 138$ *f mf*

68 **G** 3 B. Tbn. *pp mp*

74

78

82 **H**

86

90

94

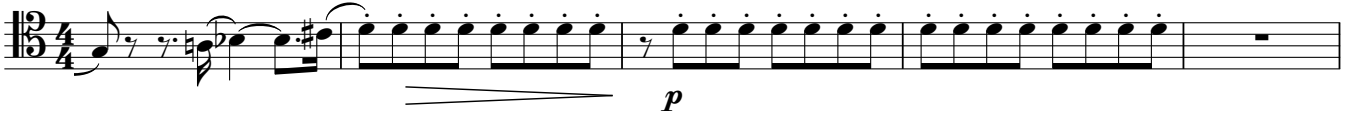

99

104

109 **J**

Trombone I

115 
mp < f *mf*

121 **K** 
fp < ff *f*

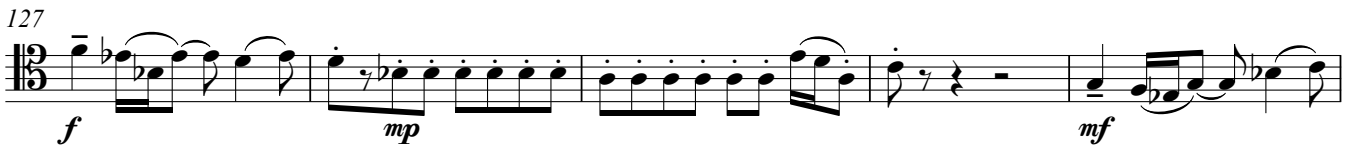
127 
f *mp* *mf*

132 
pp < f *> p*

138 
mp *mf e cresc.* *< f* *p*

142 **L** **Moderato** ♩ = ± 80 
ff *f*

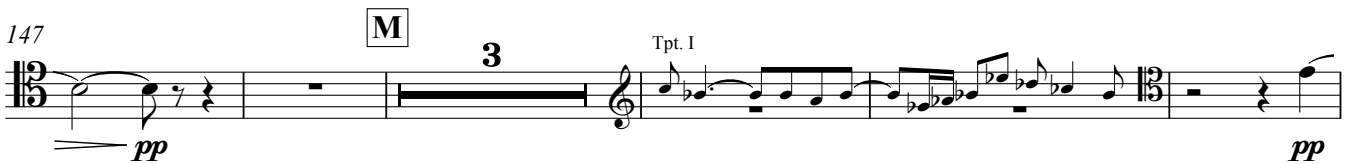
147 **M** 
pp *pp*

155 
mp *f* *pp* *f*

159 **accel.** 
p *mp* *p* *pp*

165 **N** Allegro moderato ♩ = ± 100

Tpt. I

171

175

181 **O**

185

P

193 Hn.

196

Q

199
