

Part VI
Instrument VI in F

to Joseph Grau and Ronald Van Spaendonck

HEXAGRAMME

for any 6 (groups of) instruments

Michel LYSIGHT

(Each part may be played or doubled at any octave)

Allegro ♩ = 112-120

A

12 2 Part V

19

24

B

28

32

36

40

C

43 9

55 Part V

59

63

67

D

71

75

79

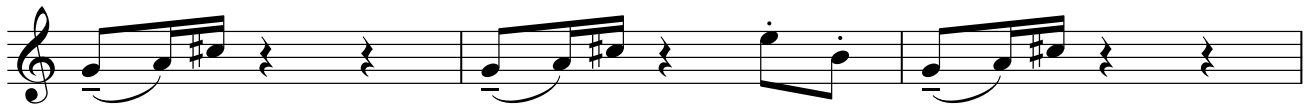

E

82

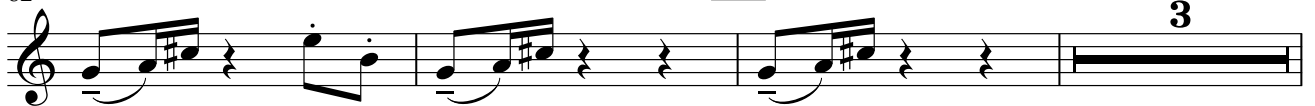

Instrument VI in F

88 Part V

91

94

98 **F** Part I

104

109

114 **G**

118

122 Part II

126 **H**

Instrument VI in F

134 Part I

137

140

143

146

149

152

156

160

163
