

Part IV  
Instrument IV in F

to Joseph Grau and Ronald Van Spaendonck

# HEXAGRAMME

for any 6 (groups of) instruments

Michel LYSIGHT

(Each part may be played or doubled at any octave)

**Allegro** ♩ = 112-120

**4** Part III

**A**

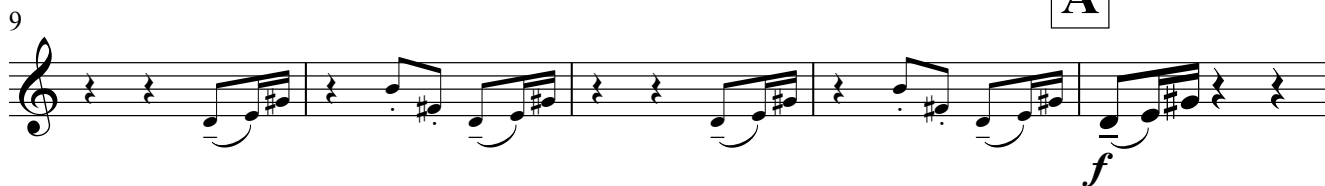

**B**

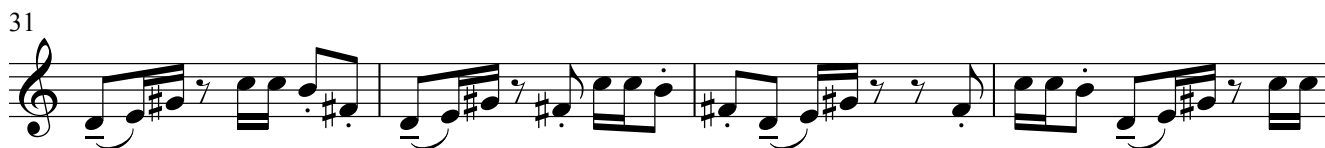

**C**

Instrument IV in F

97 Part V **F**  

*p*

101  

106  

111  

116 **G**  

120 Part II  

123 **6**  

132 **H** Part V  

136  

138  

140

143

146

I

149

152

156

158

160

163