

Part II
Instrument II in E \flat

to Joseph Grau and Ronald Van Spaendonck

HEXAGRAMME

for any 6 (groups of) instruments

Michel LYSIGHT

(Each part may be played or doubled at any octave)

Allegro ♩ = 112-120

Part I

Instrument II in E \flat

57

61

65

69

73 **D**

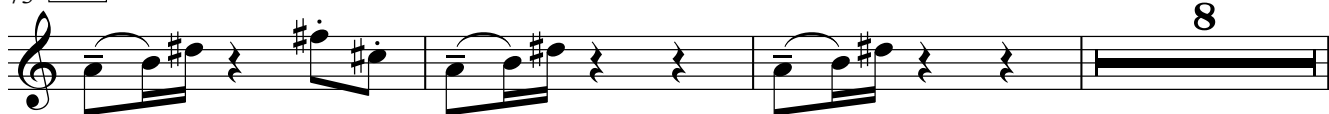

84 **E**

87

90

92

F

Instrument II in E \flat

103 Part VI

108

G

113

119

Part IV

124

H

128

2 Part V

134

137

139

142

145

I

148

152 Part I

156

159

163
