

Part I  
Instrument I in E $\flat$

to Joseph Grau and Ronald Van Spaendonck

# HEXAGRAMME

for any 6 (groups of) instruments

Michel LYSIGHT

(Each part may be played or doubled at any octave)

**Allegro**  $\text{♩} = 112-120$

5

10

A

14

18

21

24

27

B

Instrument I in Eb

C

43 Part VI

47

51

55

59

63

67

D

70

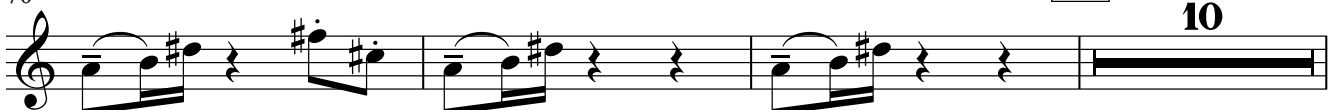

10

Instrument I in Eb

83

Part VI

**E**

86

89

92

5

**F**

Part IV

101

106

111

116

**G**

120

123

126

4

Instrument I in E $\flat$

132 **H**  
Part V

136

139

142

145 **I**

148 Part VI

152 *p* *crescendo*

157 *ff*

160 Part II *pp* *f*

163 *fp* *ff*
