

Part IV
Clarinet III in B \flat
or Instrument in B \flat

to Joseph Grau and Ronald Van Spaendonck

HEXAGRAMME

for 6 (groups of) clarinets
or any 6 (groups of) instruments

Michel LYSIGHT

(Each part may be played or doubled at any octave)

Allegro $\text{♩} = 112-120$

4

Cl. II or Part III

A

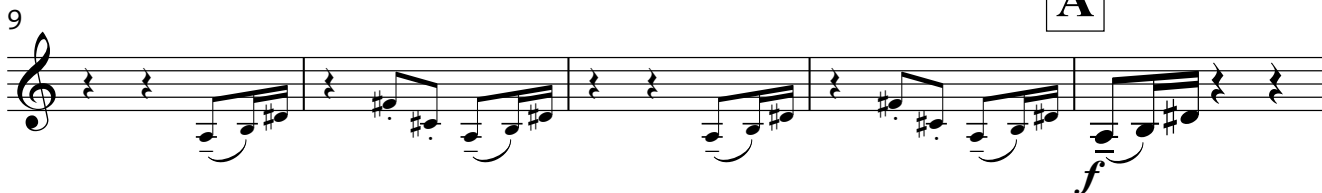

B

C

Clarinet III in B \flat or Instrument in B \flat

50 Cl. II or Part III

54

58

62

66

70

75

86 Cl. II or Part III

89

92

94

Clarinet III in B \flat or Instrument in B \flat

F

97 B. Hn or Part V

101

106

G

112

117

121

Cl. I or Part II

H

126

6

B. Hn or Part V

135

137

139

142

145

I

148

151

154

157

160

163