

Part V
Instrument V in C
(bass clef)

to Joseph Grau and Ronald Van Spaendonck

HEXAGRAMME

for any 6 (groups of) instruments

Michel LYSIGHT

(Each part may be played or doubled at any octave)

Allegro ♩ = 112-120

A

Part IV

12

17

22

26

B

30

34

38

41

C

2

6

51 Part IV

55

59

63

67

71

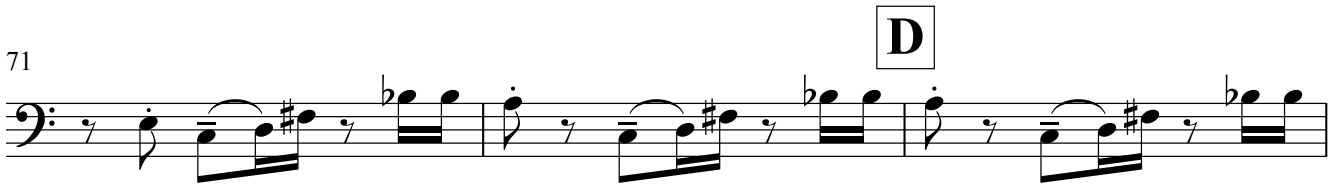

74

79

Instrument V in C (bass clef)

87 Part IV

90

93

97 **F** 5 Part II

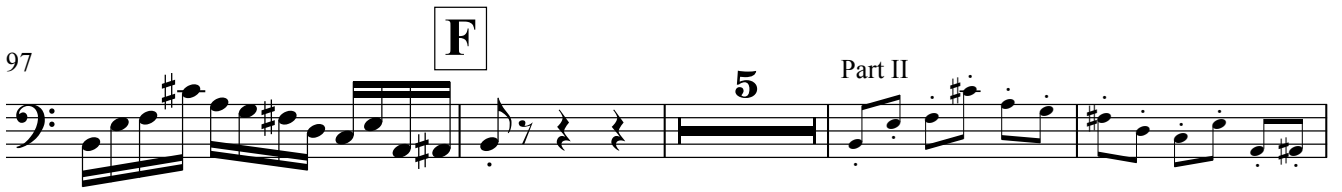

106 *p*

111

116 **G**

121

127

131 Part III **H**

134

137

140

143

146

Part VI

152

156

159

163
