

Part III  
Instrument III in C  
(bass clef)

to Joseph Grau and Ronald Van Spaendonck

# HEXAGRAMME

for any 6 (groups of) instruments

Michel LYSIGHT

(Each part may be played or doubled at any octave)

Allegro  $\text{♩} = 112-120$

2

Part II

7

12

A

16

20

24

28

B

31

C

48 Part II

52

56

60

64

68

**D**

72

**E**

76

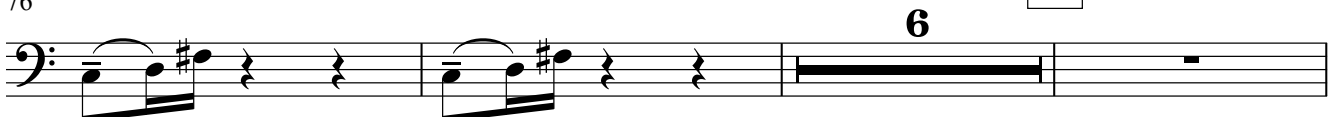

Instrument III in C (bass clef)

85 Part II

88

91

95 Part V

**F**

111

116 **G**

122

128

132 **H**

134

136

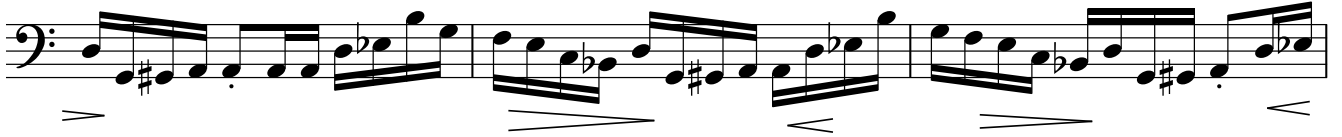

139

142

145

148

154

158

162

