

Part I
Instrument I in C
(bass clef)

to Joseph Grau and Ronald Van Spaendonck

HEXAGRAMME

for any 6 (groups of) instruments

Michel LYSIGHT

(Each part may be played or doubled at any octave)

Allegro ♩ = 112-120

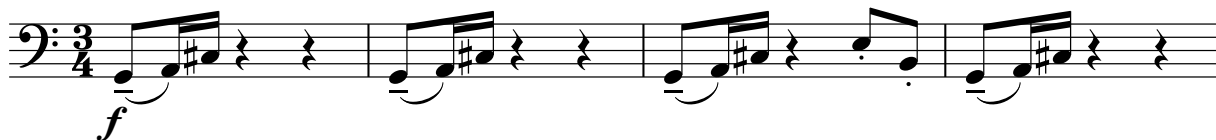

5

10

14

18

21

24

27

C

43 Part VI

47

51

55

59

62

66

D

70

Instrument I in C (bass clef)

83 Part VI **E**

86

89

93 Part IV **F**

5

p

102

107

113 **G**

119

124

4

132 **H** Part V

136

139

142

145 **I** f

148 Part VI

152 p *crescendo*

157 ff

160 Part II pp f

163 fp ff

AVK183