

Part IV
Instrument IV in B \flat

to Joseph Grau and Ronald Van Spaendonck
HEXAGRAMME
for any 6 (groups of) instruments

Michel LYSIGHT

(Each part may be played or doubled at any octave)

Allegro $\text{♩} = 112-120$

4 Part III

A

B

C

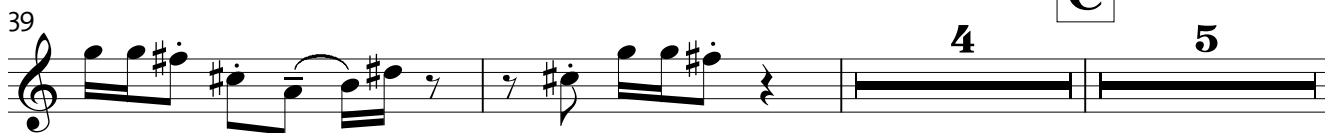

Instrument IV in Bb

50 Part III

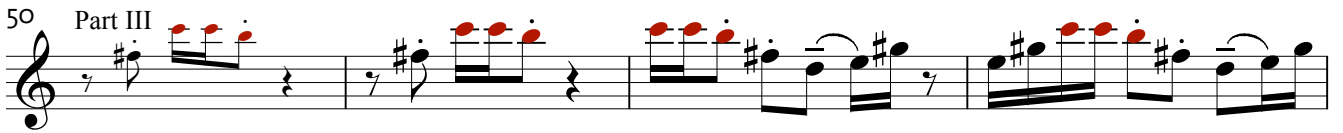

54

58

62

66

70

D

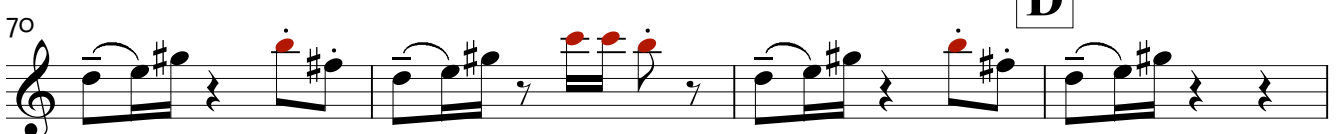

74

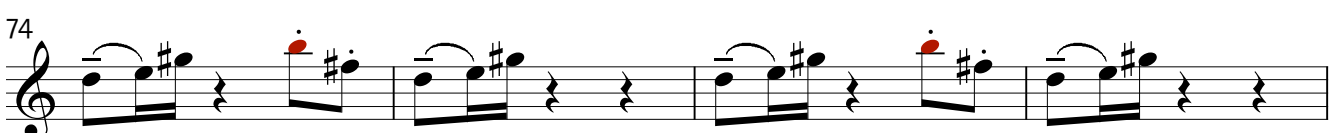

78

E

5 2

Part III

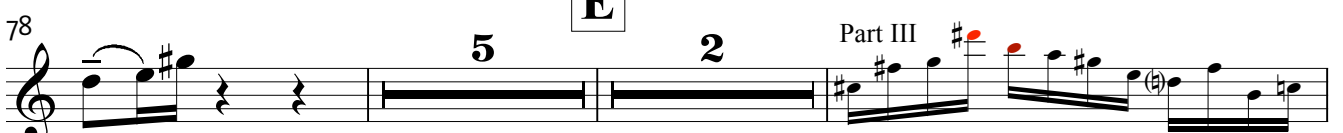

87

90

93

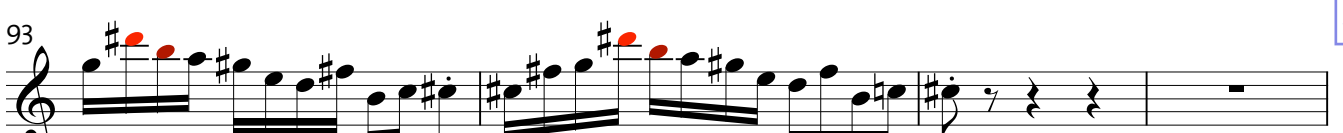

Instrument IV in Bb

F

97 Part V *p*

101

106

111

G

116

119 Part II

123 **6**

H

132 Part V

135

138

Instrument IV in B \flat

140

143

146

I

149

152

155

157

160

163

