

Part I
Instrument I in B \flat

to Joseph Grau and Ronald Van Spaendonck

HEXAGRAMME

for any 6 (groups of) instruments

Michel LYSIGHT

(Each part may be played or doubled at any octave)

Allegro ♩ = 112-120

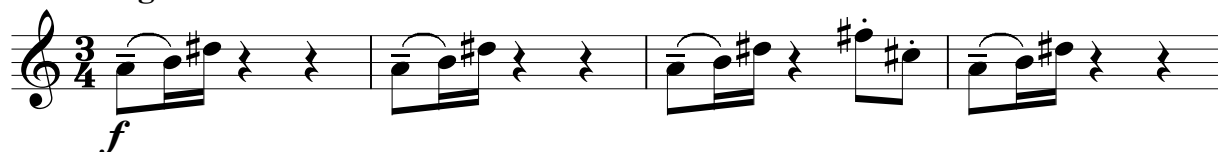

Instrument I in B \flat

43 Part VI

C

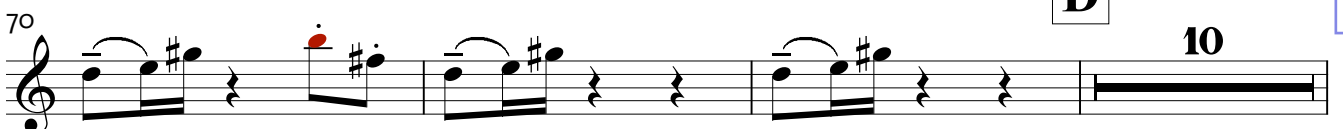
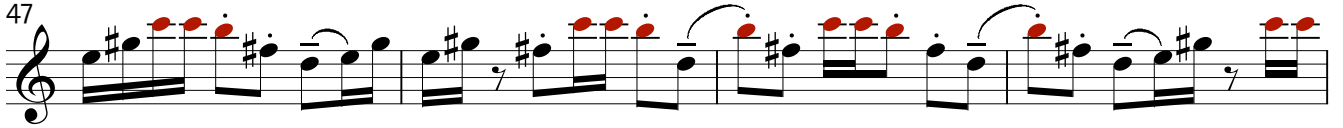

Instrument I in B \flat

83 Part VI **E**

86

89

92 **F** Part IV *p*

101

106

111

116 **G**

121

125 **4**

Instrument I in B♭

132 **H** Part V

135

138

141

144

147 **I**

150 Part VI

154

158 Part II

161

163

