

MICHEL LYSIGHT

# CONCERTO

FOR BASSOON OR BASS CLARINET  
AND STRING ORCHESTRA

---

VIOLA

---

Viola

# CONCERTO

for bassoon or bass clarinet and string orchestra

Michel LYSIGHT

## I

Allegro ♩ = ± 126

mf ff

4

6 **A** ff mp

10

14 **B** f

19 p

23

27 pp

31

35 C

*p* *mp e cresc.*

39

*mf*

43

47

51

*f*

55

58

*p*

61 D

*ff*

64

67 E **Meno mosso** ♩ = ± 100

**5**

Viola

75 Bsn. or B. Cl.

*p* *f* *mf*

79

82 **F**

*p*

86 Vc.

*mp* *mf*

91 **G**

*cresc.* *f* *pp*

95

99 **H**

*mp*

103

107 **I**

*p subito* *f* *p*

111

114

*crescendo*

117

*f* *mp* *f*

121

*mp* *pp*

126

*mf* *p e cresc.*

130

*f* *mp* *p* *pp*

rit. accel.

137 **K** Allegro ♩ = ± 126

*f* *mp* *p*

solo  
altri

141

*p* *ff*

146

*p* *ff*

151

*p* *mp*

solo

154 **Liberamente**

*p* *mp* *ff*

tutti

Viola

6

# II

**Lento** ♩ = ± 66

solo *f* *p subito* *f* *p* *pp* tutti sul tasto

**A**

5

10 ord. *p*

15 solo (ord.) *mf*

19 poco accel. *cresc.*

**B** Più mosso ♩ = ± 88 *pizz.* *arco* *mp*

22

28 *mf*

31

34

**C** *pizz.* *p*

37

41

45

arco

48

51

cresc.

54

D

59

63

E

66

69

72

78

poco rit.

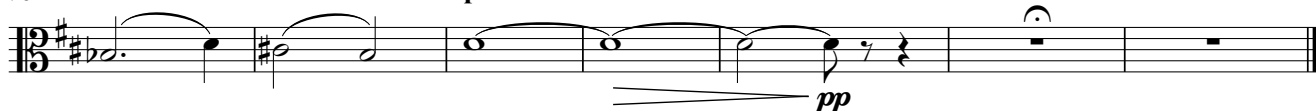

Viola

8

# III

Allegro ♩ = ± 132

1 *mf*

5 *f*

9 **A**

*ff* *mp* > *p*

13

18

23 **B**

*mf*

28

33 **C**

38 *mp*

43

48 **D**

*pp*

Viola

53

58

**E**

63

68

**F**

73

78

**G**

solo

*f*

altri

81

Viola

10

83 **H** tutti  
*mf*

86

89

92

95

98 **I**  
*f*

101

104

107

113  
*mp subito*

118 **3** **39** poco rit. **J** Molto liberamente (cadenza) Tempo primo (♩ = ± 132) Vln. I

162 **K** *mf*

166

170 **L** *mp*

174

178 **M** *pp*

182 *accel.*

186 *cresc.*

190 *mf* *ff* *pizz.*