

MICHEL LYSIGHT

CHRONOGRAPHIE I

FOR FLUTE, OBOE (OR VIOLIN), CLARINET, HORN (OR ENGLISH HORN OR VIOLA) AND BASSOON (OR CELLO)

VIOLA

CHRONOGRAPHIE I

for flute, oboe (or violin), clarinet, horn (or english horn or viola) and bassoon (or cello)

Michel LYSIGHT

Allegro moderato ♩ = ± 92

1 3 2 Bsn./Vc. 3

9

14 4

19 5

24 6

29

34 7 8

39 9

44

49 10 11

p

mp

f subito

54

59

64

68

72

77

83

89

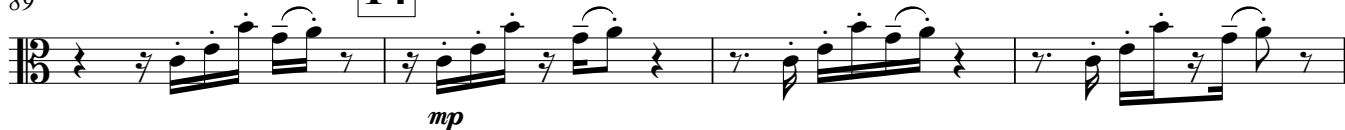

93

97

102

108 *f*

114 **16** *mp*

118

122

126

130 **17** *p*

135

141

148 **18** *pp*

154 Cl. **19** *p*

160 *senza rit.* Fl. **3** *p < f*