

# HAPPY BIRTHDAY, Mr DARWIN !

for two trumpets, horn and trombone  
or  
saxophone quartet

Michel LYSIGHT

Allegro moderato  $\text{♩} = \pm 100$

Tpt. I or Sop. Sax

con sord.

Tpt. I or Sop. Sax

**A**

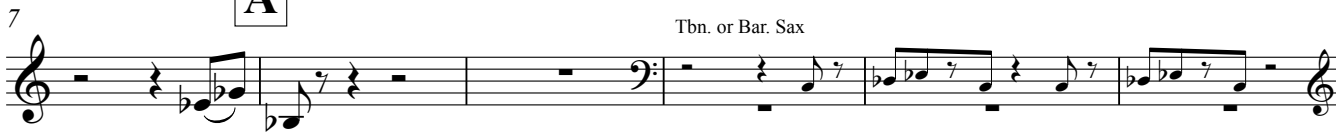

**B**

**C**

**D**

Trumpet II in C

55 **E** **2** Hn. or Ten. Sax *mp*

63 **F** *mf* *pp*

68 **G** *ff* *f*

73

78

83 **H** *pp* *mp*

90 *p* *mf*

98 *p*

105 **I**

ff p ff

109

113

117

120

124 **J**

128

132

Trumpet II in C

140 Hn. or Ten. Sax

mp

145

mf

150

pp subito

155

ff

pp

mp

K

162

L

172

f

p

180

M

mf

189

N

f

p

198

mp

f

fp

203

mf

fff
