

Part V
Alto Clarinet in E \flat
or Instrument V in E \flat

to Joseph Grau and Ronald Van Spaendonck

HEXAGRAMME

for 6 (groups of) clarinets
or any 6 (groups of) instruments

Michel LYSIGHT

(Each part may be played or doubled at any octave)

Allegro ♩ = 112-120

12 **A** Cl. III or Part IV

17

22

26

B

29

32

36

40 **C** 2 6

51 Cl. III or Part IV

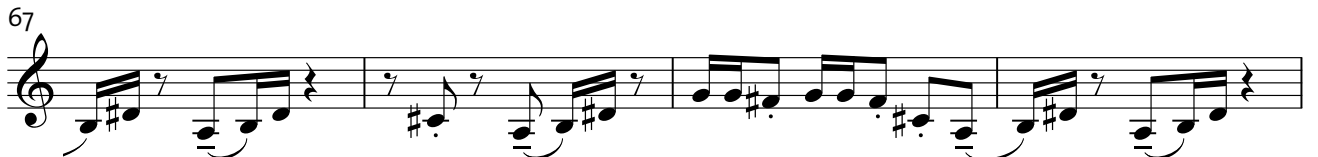

D

E

3

Alto Clarinet in E \flat or Instrument V in E \flat

87 Cl. III or Part IV

104 Cl. I or Part II

128 Cl. II or Part III

135

138

141

144

147 **I** **3** B. Cl. or Part VI

153

157

160

163