

Part VI  
Instrument VI in C  
(bass clef)

to Joseph Grau and Ronald Van Spaendonck  
**HEXAGRAMME**

for any 6 (groups of) instruments

Michel LYSIGHT

(Each part may be played or doubled at any octave)

**Allegro** ♩ = 112-120

**A**

12 2 Part V

18

23

**B**

27

31

35

39

**C**

43

55 Part V

59

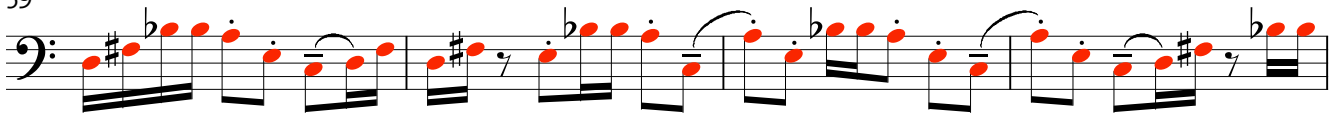

63

67

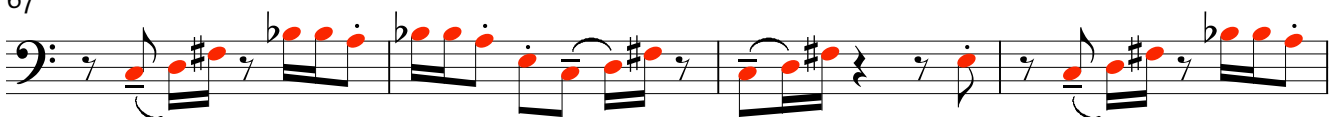

D

71

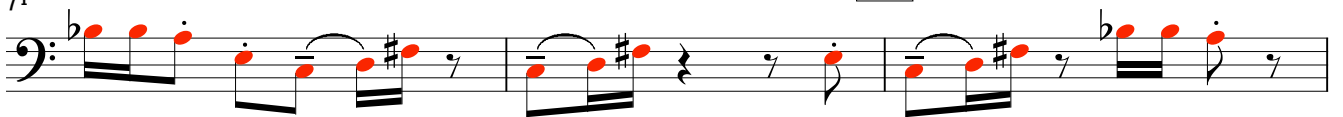

74

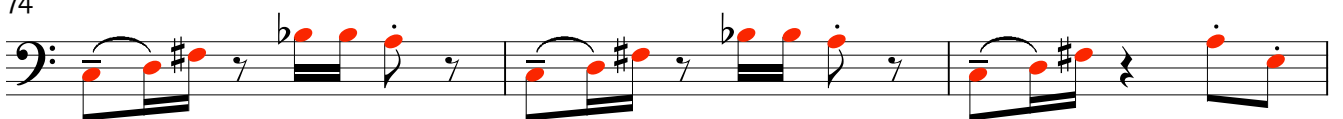

77

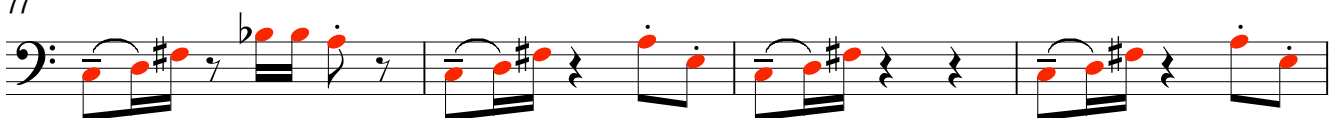

E

81

3

134 Part I

137

140

143

146

149

152

Part II

156

160

163

