

Part V
Instrument V in C
(bass clef)

to Joseph Grau and Ronald Van Spaendonck
HEXAGRAMME
for any 6 (groups of) instruments

Michel LYSIGHT

(Each part may be played or doubled at any octave)

Allegro ♩ = 112-120

A

Part IV

12

17

22

26

B

30

34

38

41

C

2

6

51 Part IV

55

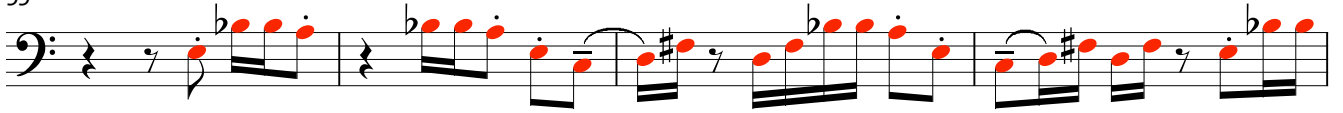

59

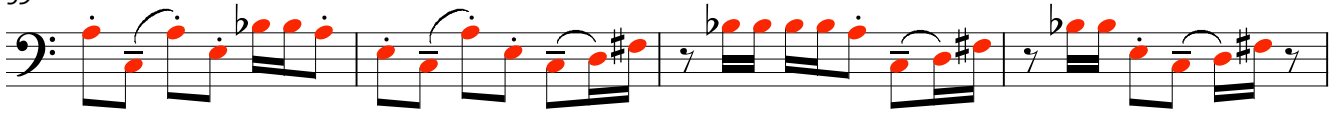

63

67

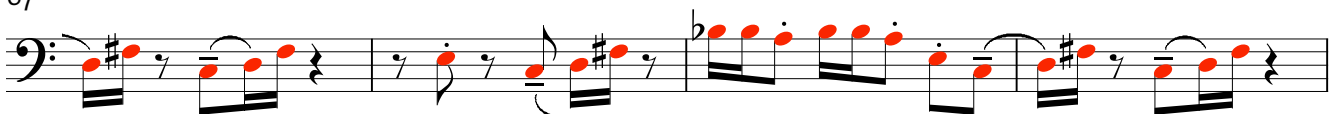

71

74

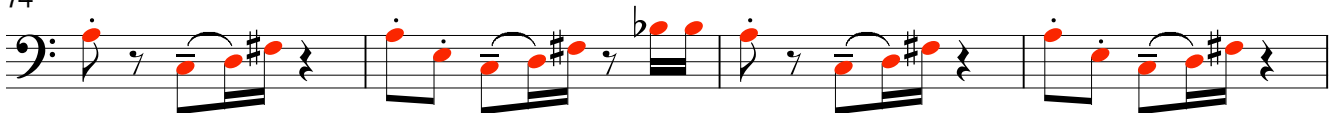

78

81

Instrument V in C (bass clef)

87 Part IV

90

93

96 **F** 5 Part II

105 *p*

110

115 **G**

120

125

130 Part III **H**

134

137

140

143

146

152

156

159

163
