

Part III
Instrument III in C
(bass clef)

to Joseph Grau and Ronald Van Spaendonck
HEXAGRAMME
for any 6 (groups of) instruments

Michel LYSIGHT

(Each part may be played or doubled at any octave)

Allegro ♩ = 112-120

2 Part II

48 Part II

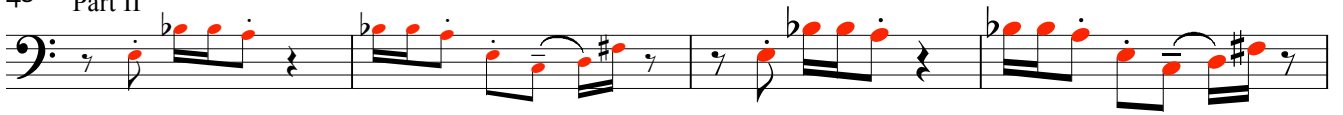

52

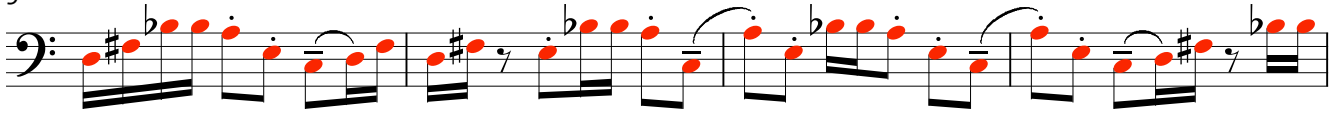

56

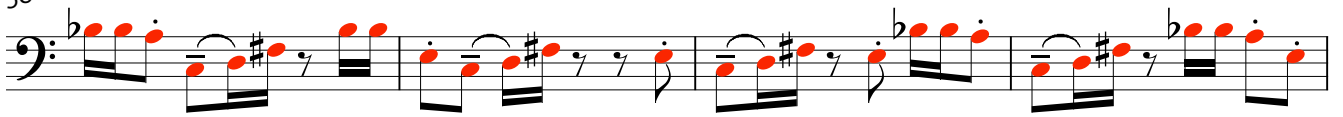

60

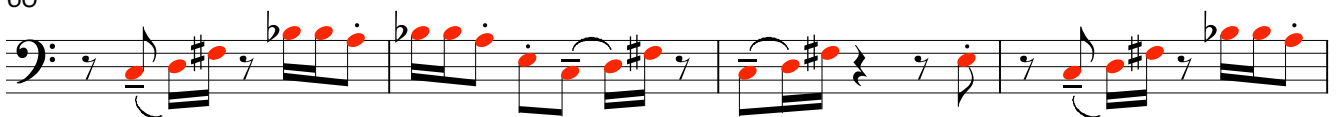

64

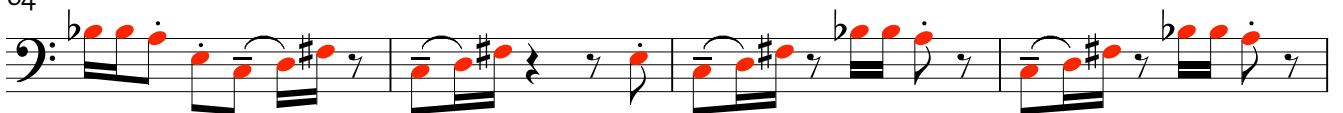

68

D

72

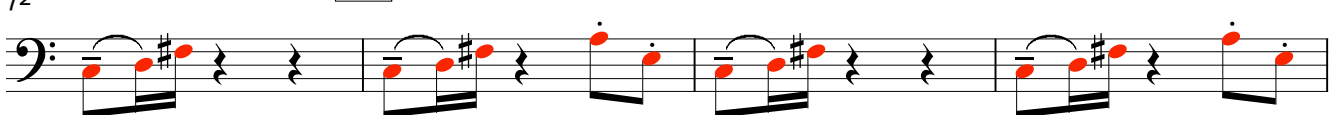

76

Instrument III in C (bass clef)

85 Part II

88

91

94 **F**

110 *p* **G**

115

120

125

130 **H**

133

136

139

142

145

I

148

153

157

160

163

