

Part II
Instrument II in C
(bass clef)

to Joseph Grau and Ronald Van Spaendonck

HEXAGRAMME

for any 6 (groups of) instruments

Michel LYSIGHT

(Each part may be played or doubled at any octave)

Allegro ♩ = 112-120

Part I

6

11 **A**

15

19

23

27 **B** 14

45 **C**
Part I

49

53

57

61

65

69

73 **D**

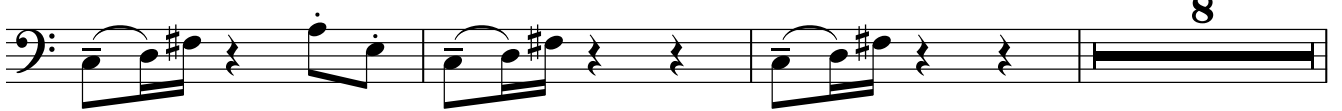

84 **E**

87

90

92 **F**

Instrument II in C (bass clef)

103 Part VI

p

108

113

G

119

Part IV

124

128

H

2 Part V

134

137

139

142

145

148

152 Part I

156

159

163
