

Part I
Recorder I
or Instrument I in C

to Joseph Grau and Ronald Van Spaendonck

HEXAGRAMME

for 6 (groups of) recorders
or any 6 (groups of) instruments

Michel LYSIGHT

(Each part may be played or doubled at any octave)

Allegro ♩ = 112-120

Tenor

A

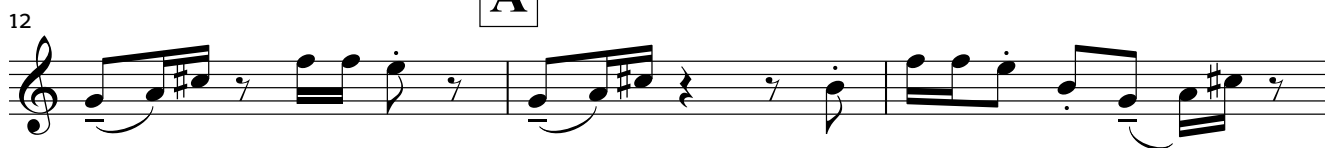

B

C

43 Part VI

Alto

D

10

Recorder I or Instrument I in C

83 Part VI **E**

86

89

92 **F** Part IV *p*

101

106

112 **G**

118

122

125 **4**

132 **H** Part V

136

139

142

145 **I**

148 Part VI

152

157

160 Part II

163
