

C

43 Part VI

47

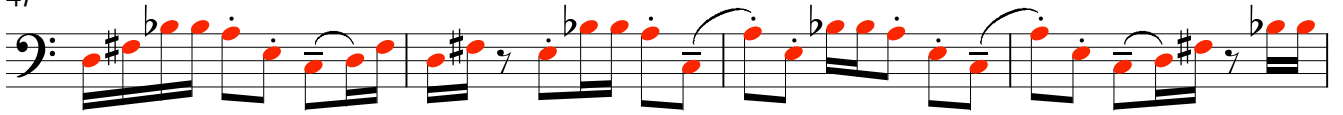

51

55

59

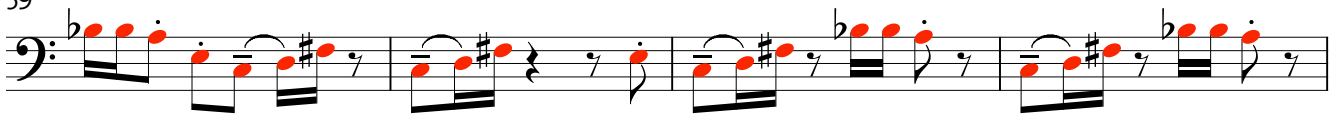

63

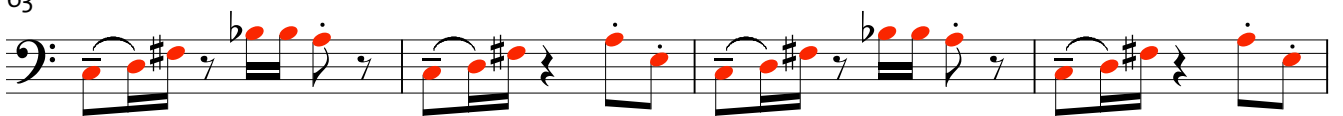

67

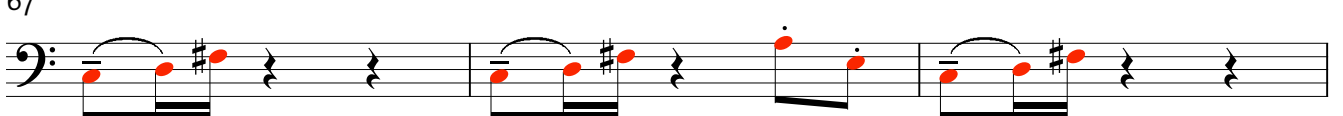

70

D

132 **H**  
Part V

136

139

142

145 **I**

148 Part VI

151

156

159 Part II

163

